

REPLAT OF

GOVERNORS LANDING P. U. D.

PREVIOUSLY PLATTED AND RECORDED AT PLAT BOOK 10 PAGE 34, PUBLIC RECORDS OF MARTIN COUNTY, FLORIDA. AND BEING PART OF LOT 25 OF GOMEZ GRANT, PLAT BOOK 1, PAGE 80, PUBLIC RECORDS OF PALM BEACH COUNTY, NOW IN MARTIN COUNTY, FLORIDA.

MARCH 1987

PLAT OF PILOT'S COVE
PB.9, PG.76. MARTIN COUNTY, FLA.

STATE OF FLORIDA
COUNTY OF MARTIN. SS.

CLERK'S RECORDING CERTIFICATE

I, MARSHA STILLER, CLERK OF THE CIRCUIT COURT OF MARTIN COUNTY, FLORIDA, HEREBY CERTIFY THAT THIS PLAT WAS FILED FOR RECORD IN PLAT BOOK 11, PAGE 24, MARTIN COUNTY, FLORIDA, PUBLIC RECORDS, THIS DAY OF 1988.

MARSHA STILLER
CLERK
CIRCUIT COURT
MARTIN COUNTY, FL.

BY: _____
DEPUTY CLERK

FILE NO: _____

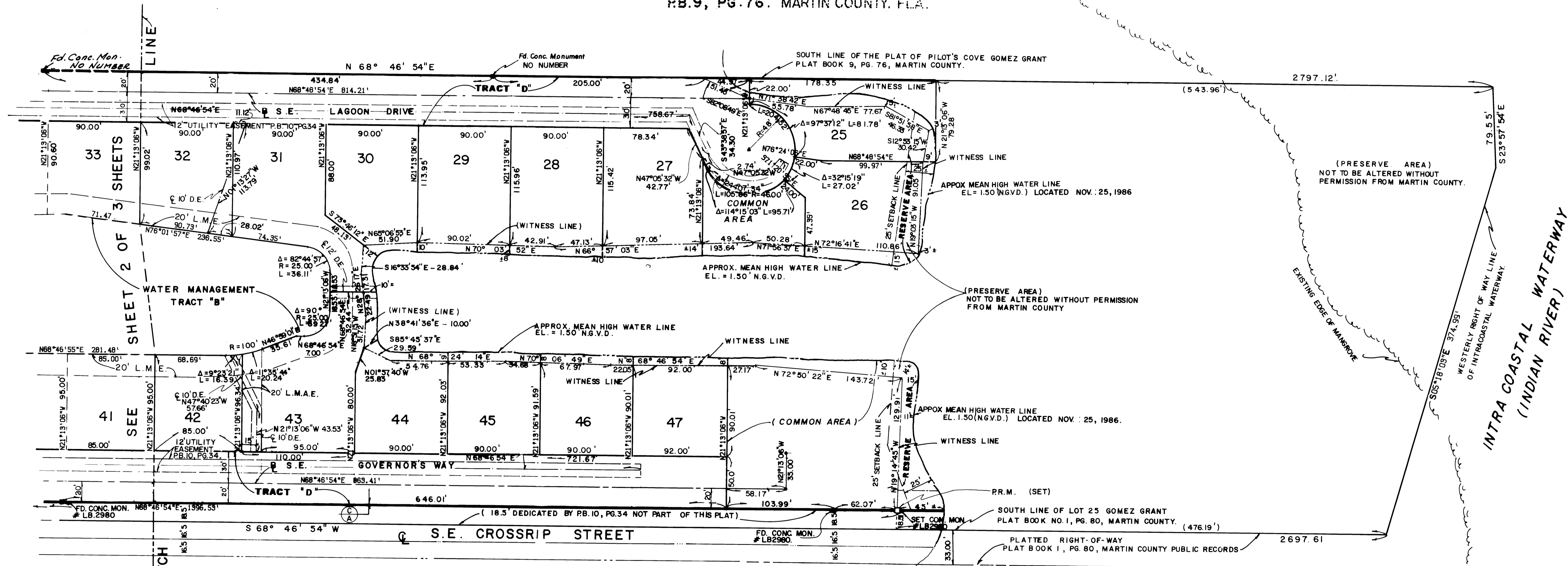
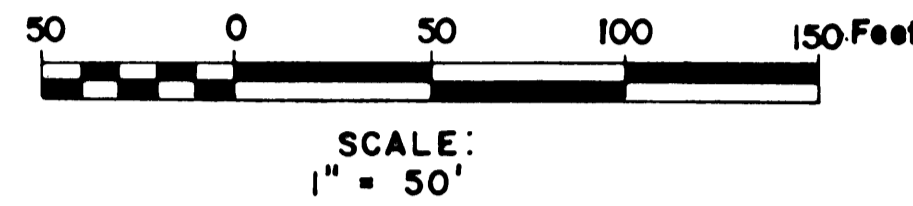
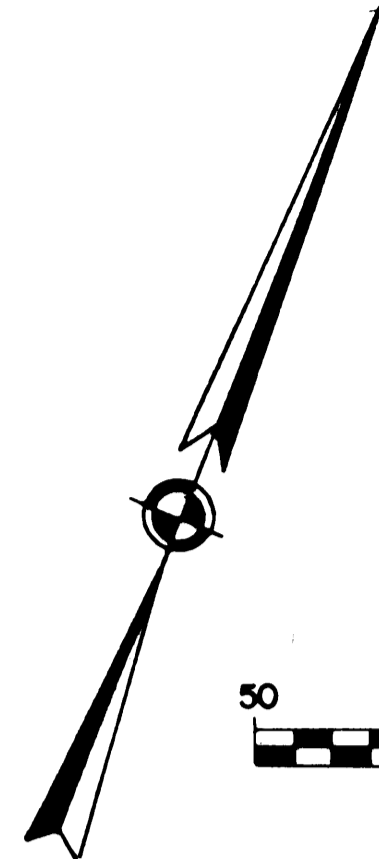

PLAT OF MARINA BAY PLAT BOOK 10, PAGE 36

SURVEYOR'S NOTE

- 1- BEARING BASE
THE SOUTH LINE OF LOT 25 IS TAKEN AS BEING N68°-46'-54"E AND ALL OTHER BEARINGS ARE RELATIVE THERETO.
 - 4- THERE SHALL BE NO BUILDINGS OR ANY OTHER CONSTRUCTION INCLUDING TREES OR SHRUBS ON THE DRAINAGE EASEMENTS.
 - 5- THERE SHALL BE NO BUILDINGS OR OTHER PERMANENT STRUCTURES PLACED ON UTILITY EASEMENTS.
- 2- LEGEND
- P.R.M. DENOTES PERMANENT REFERENCE MONUMENT (FOUND)
 - P.C.P. DENOTES PERMANENT CONTROL POINT
 - L.M.E. DENOTES LAKE MAINTENANCE EASEMENT.
 - P.R.M. DENOTES PERMANENT REFERENCE MONUMENT (SET)
 - L.M.A.E. DENOTES LAKE MAINTENANCE ACCESS EASEMENT.
 - D.E. DENOTES DRAINAGE EASEMENT.

3- NOTE:
CONTROL ACCESS LINE SHOWN THUS.

NO VEHICULAR ACCESS WITHOUT THE APPROVAL OF GOVERNORS LANDING HOMEOWNERS ASSOCIATION, INC. AND THE MARTIN COUNTY BOARD OF COUNTY COMMISSIONERS.